

Patient report

Bio-Rad DATE: 08/22/2019
D-10 TIME: 06:01 PM
S/N: #DJ4I016123 Software version: 4.30-2
Sample ID: 10044417
Injection date 08/22/2019 05:38 PM
Injection #: 46 Method: HbA1c
Rack #: --- Rack position: 3

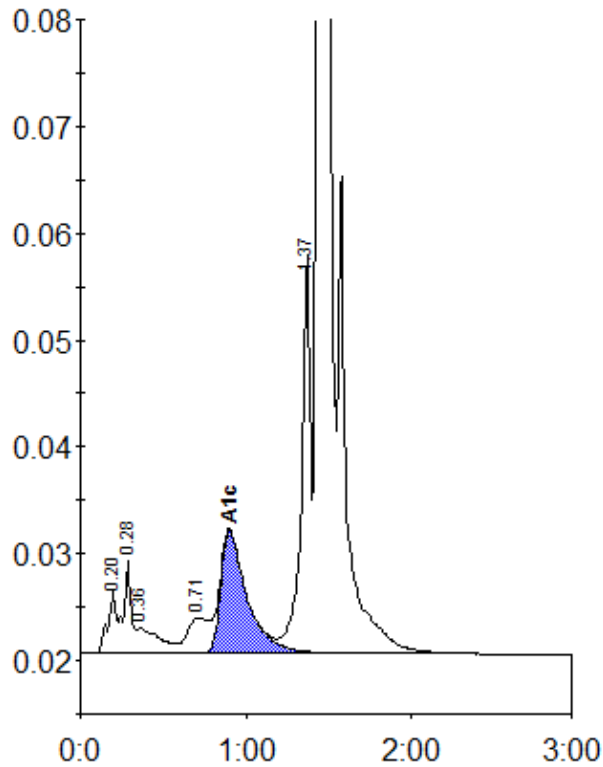

Peak table - ID: 10044417

Peak	R.time	Height	Area	Area %
A1a	0.20	5802	20453	0.9
A1b	0.28	8562	28513	1.2
Unknown	0.36	2305	21180	0.9
LA1c/CHb-1	0.71	3266	29277	1.3
A1c	0.90	11490	126775	7.3
P3	1.37	37455	142654	6.2
A0	1.44	618999	1941296	84.0
Total Area:		2310150		

Concentration:	%
A1c	7.3